

TYPICAL WALL DETAILS

All walls unless otherwise noted shall be reinforced with 1/2" @ 16" oc each way each face. Lap all bars 48 diameters at laps. Separate bars 1 1/2' clear at laps.

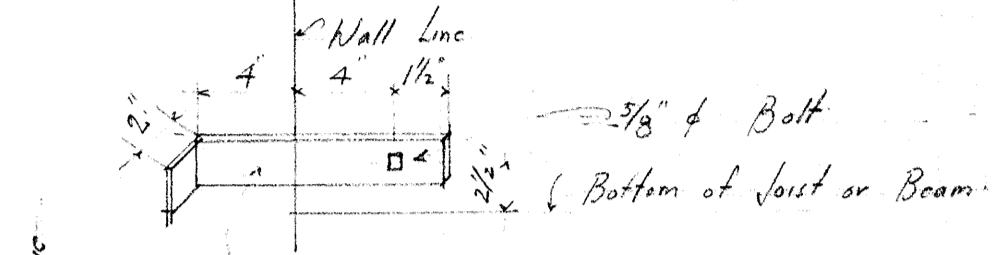

TYPICAL ANCHORS

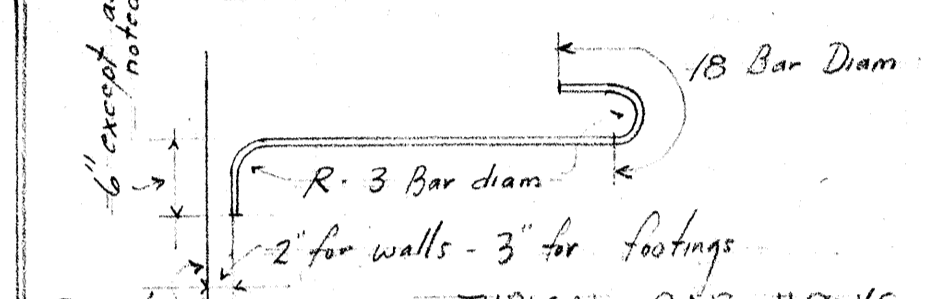

TYPICAL BAR HOOKS

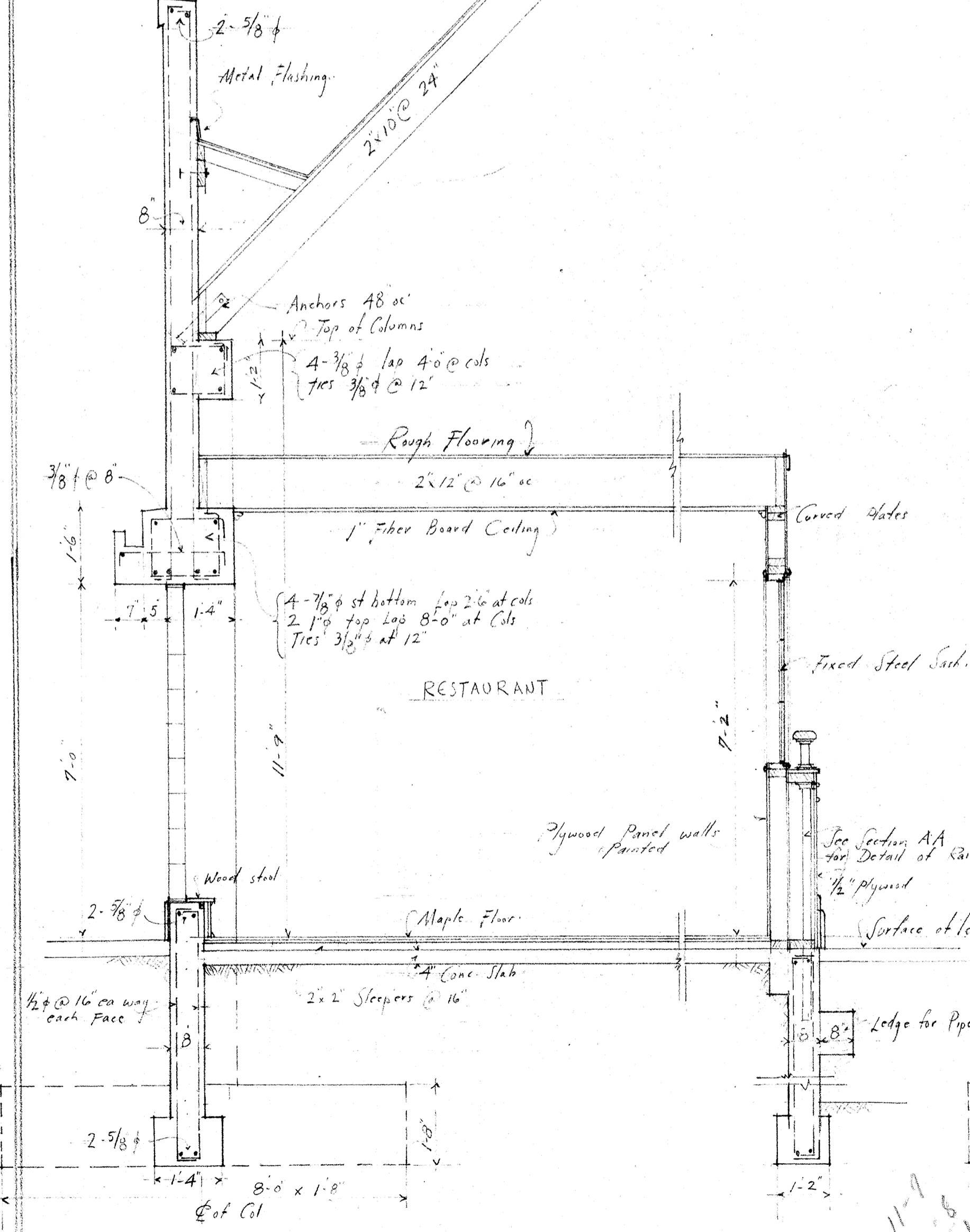

SECTION C

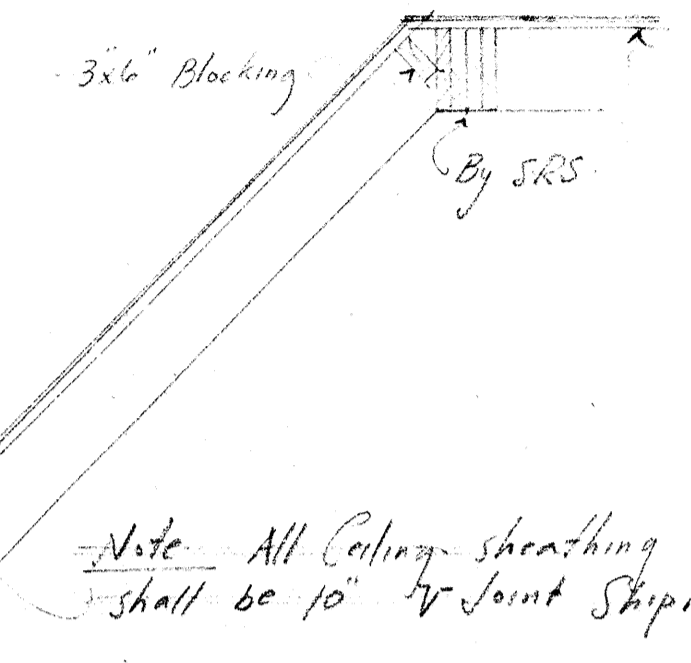

Note: All Ceiling sheathing shall be 10" V-Joint ShipLap

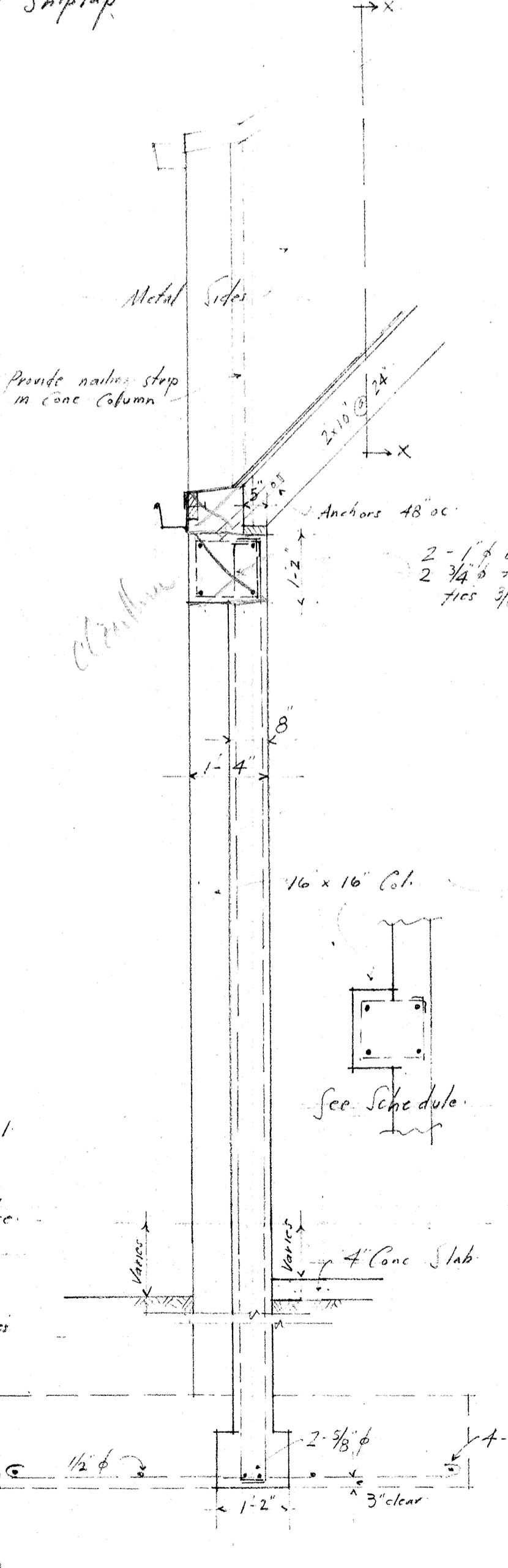

SECTION D  
1/2" Scale

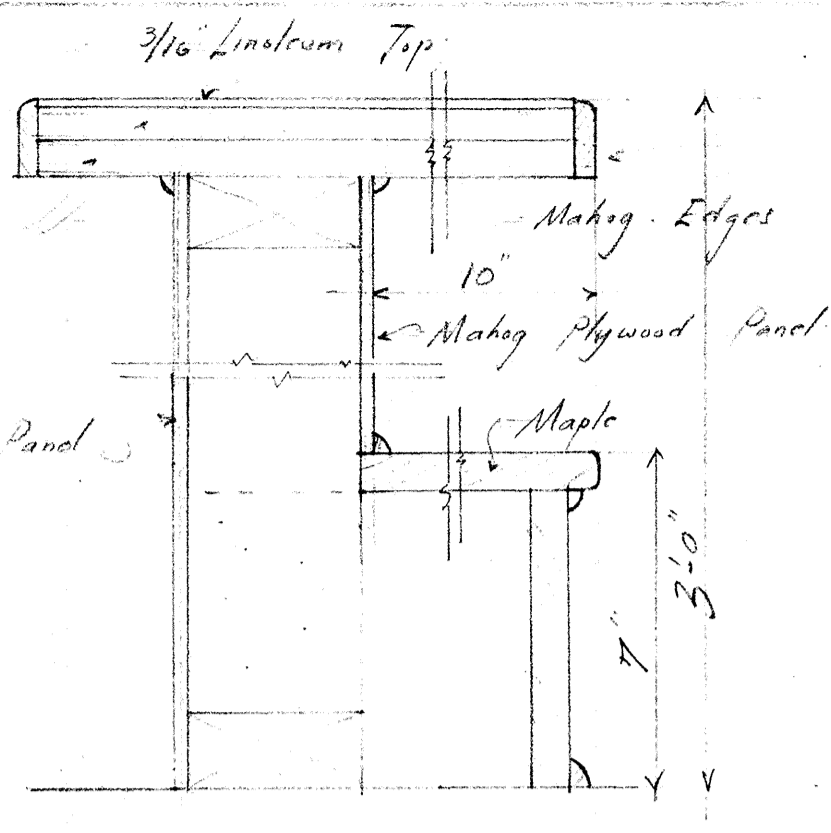

SECTION THRU BAR

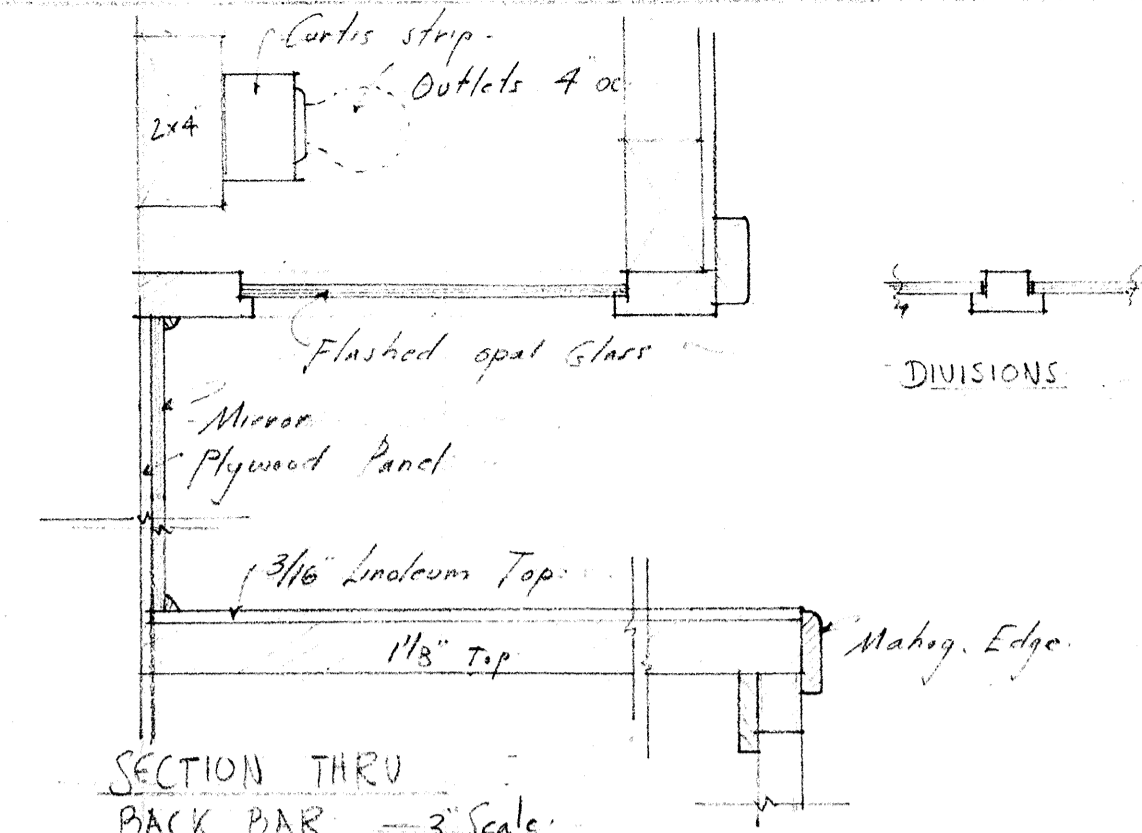

SECTION THRU BACK BAR  
3" Scale

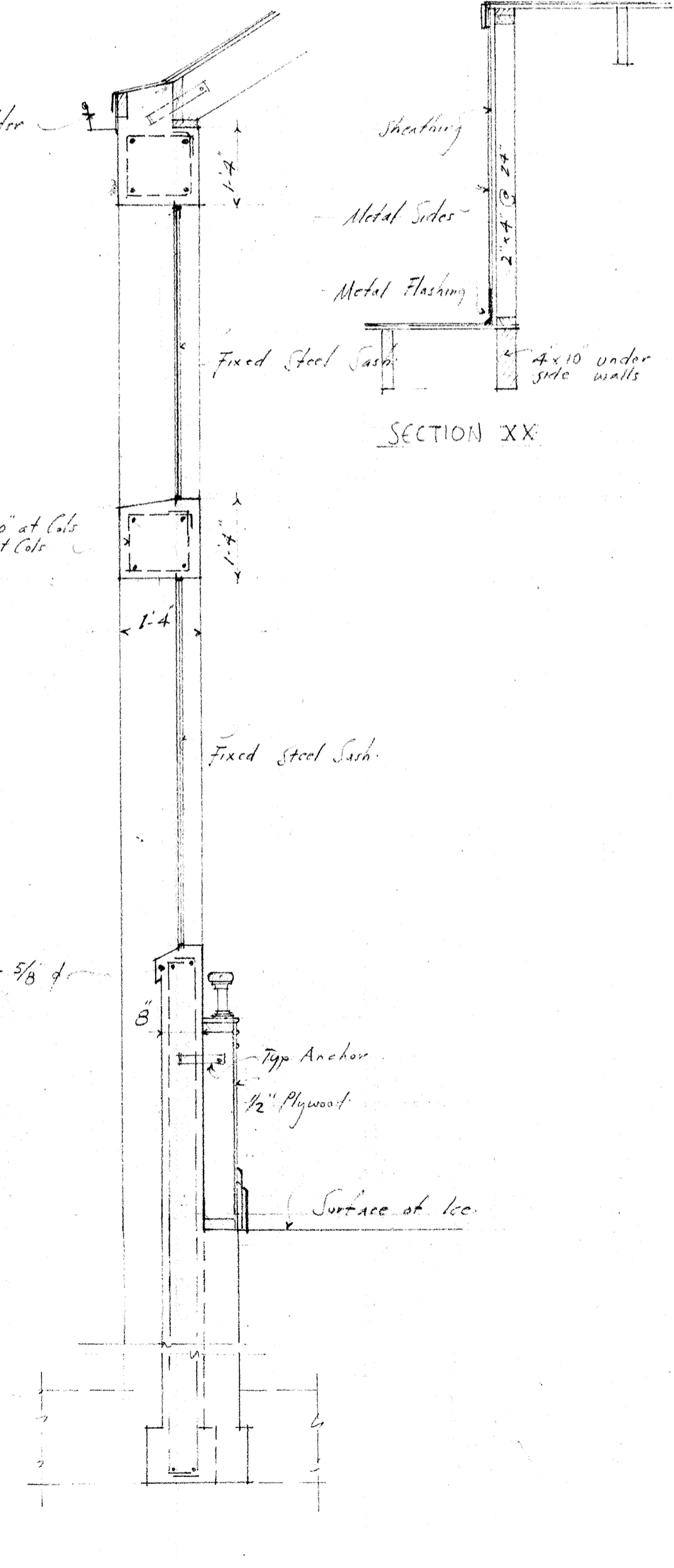

SECTION E

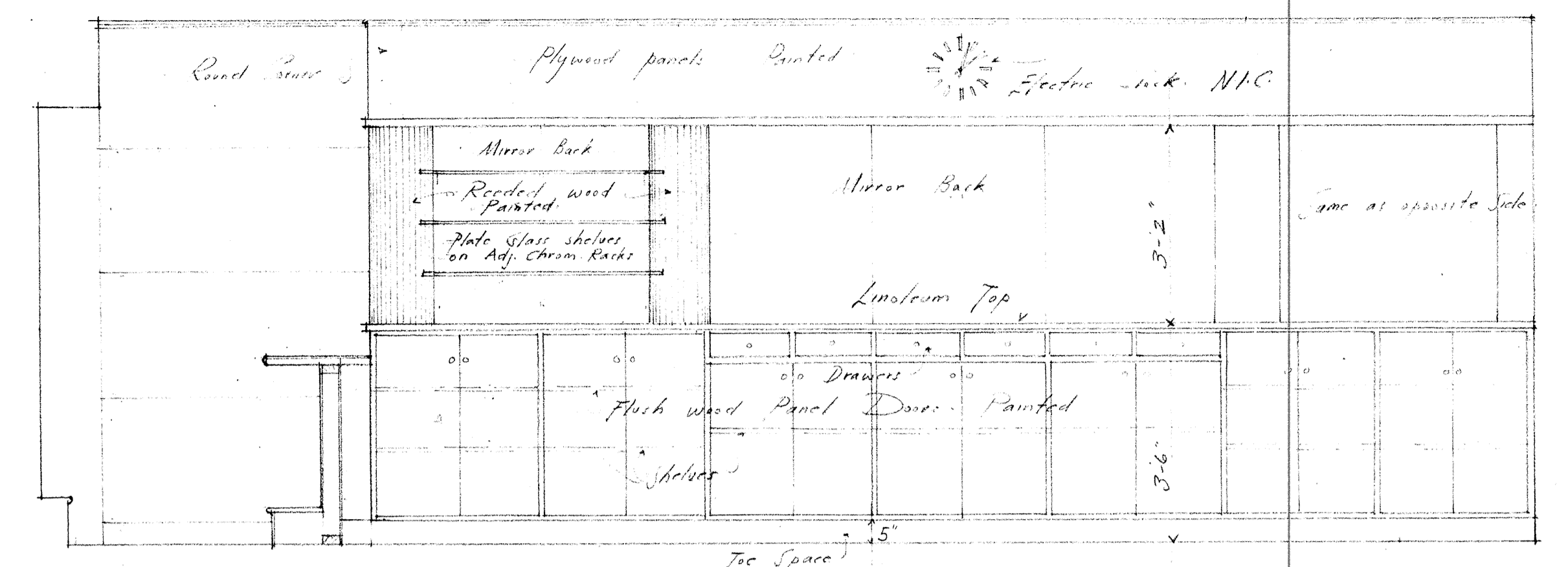

NORTH

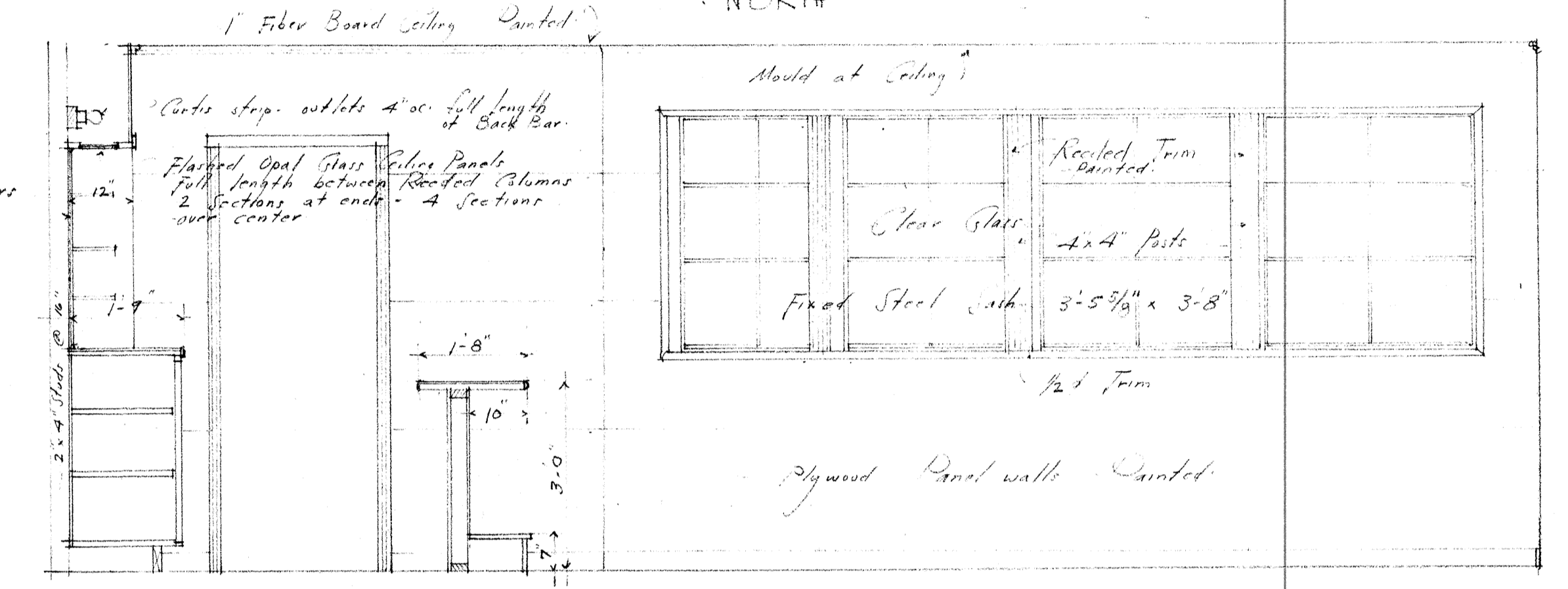

EAST

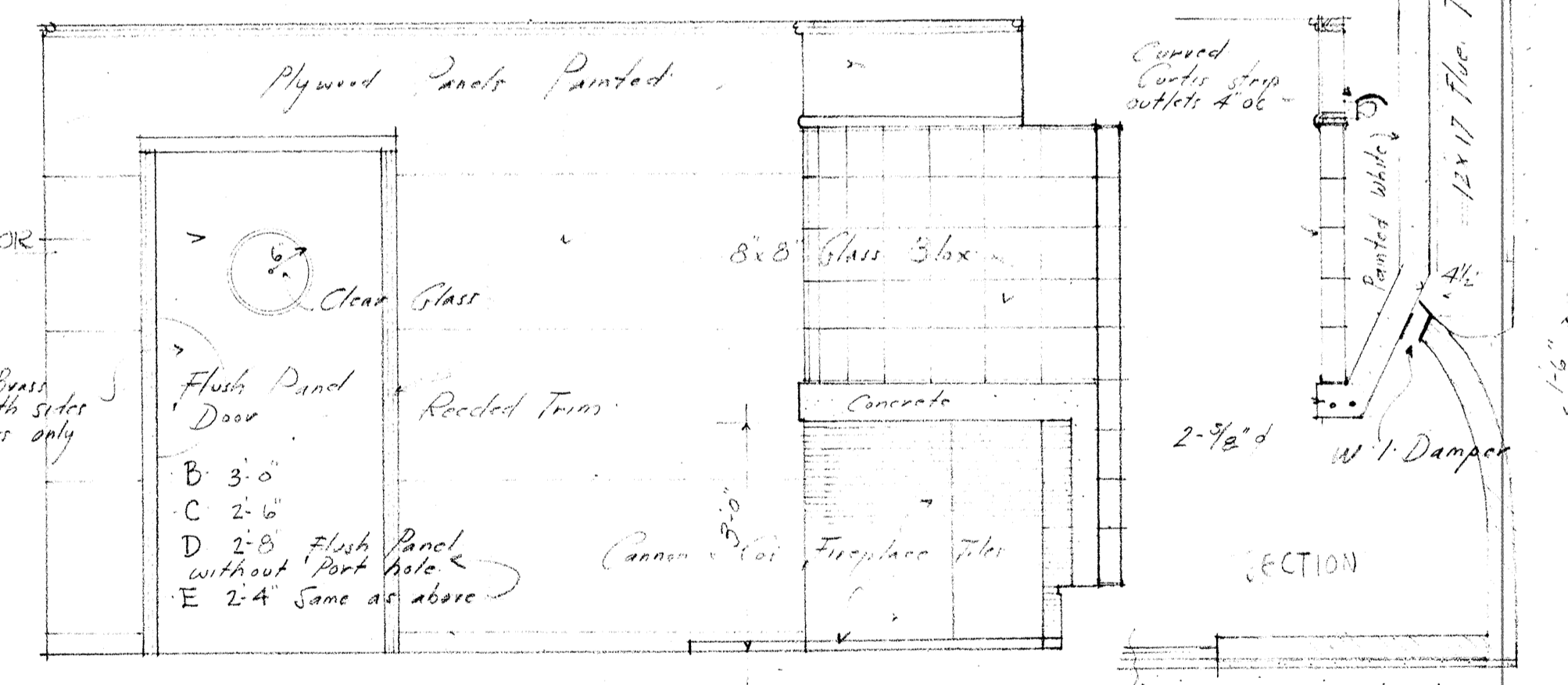

SOUTH

ELEVATIONS IN RESTAURANT  
1/2" Scale

